C004441T - CLAWS PLATE

Material	**INOX**
Length	**0,15 m**
Weight	**0,70 kg**

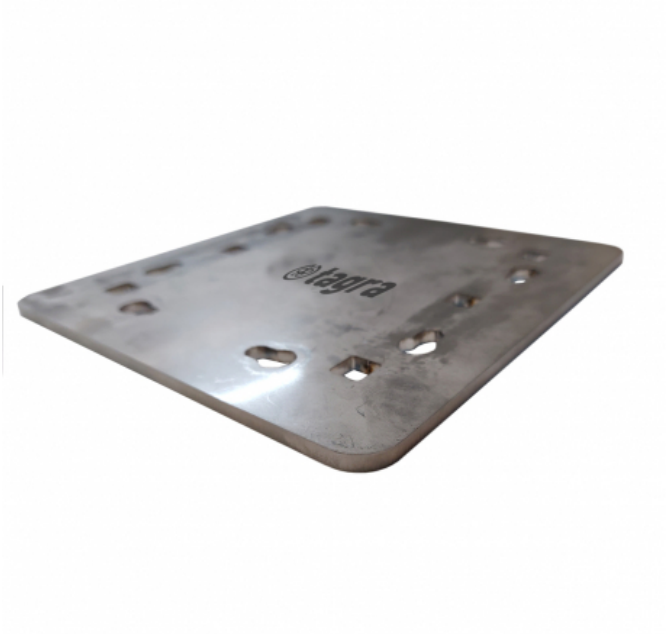

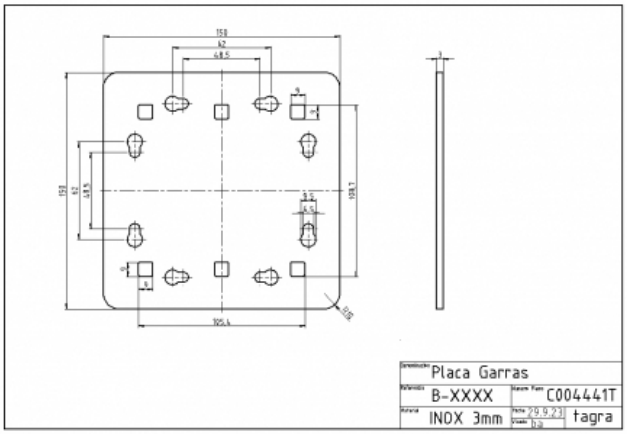

All specifications are subject to change without notice.

TAGRA ANTENNAS
CAMI DEL MIG, 62 Nave 11 A - 08349 CABRERA DE MAR
BARCELONA - SPAIN
(+34) 937 533 912 - info@tagra.net - www.antenastagra.com